①

Affix velcro (departure station)

Trains

Direction

Affix velcro (direction sign)

Affix velcro (departure station)

③

Affix velcro
(map of metro journey

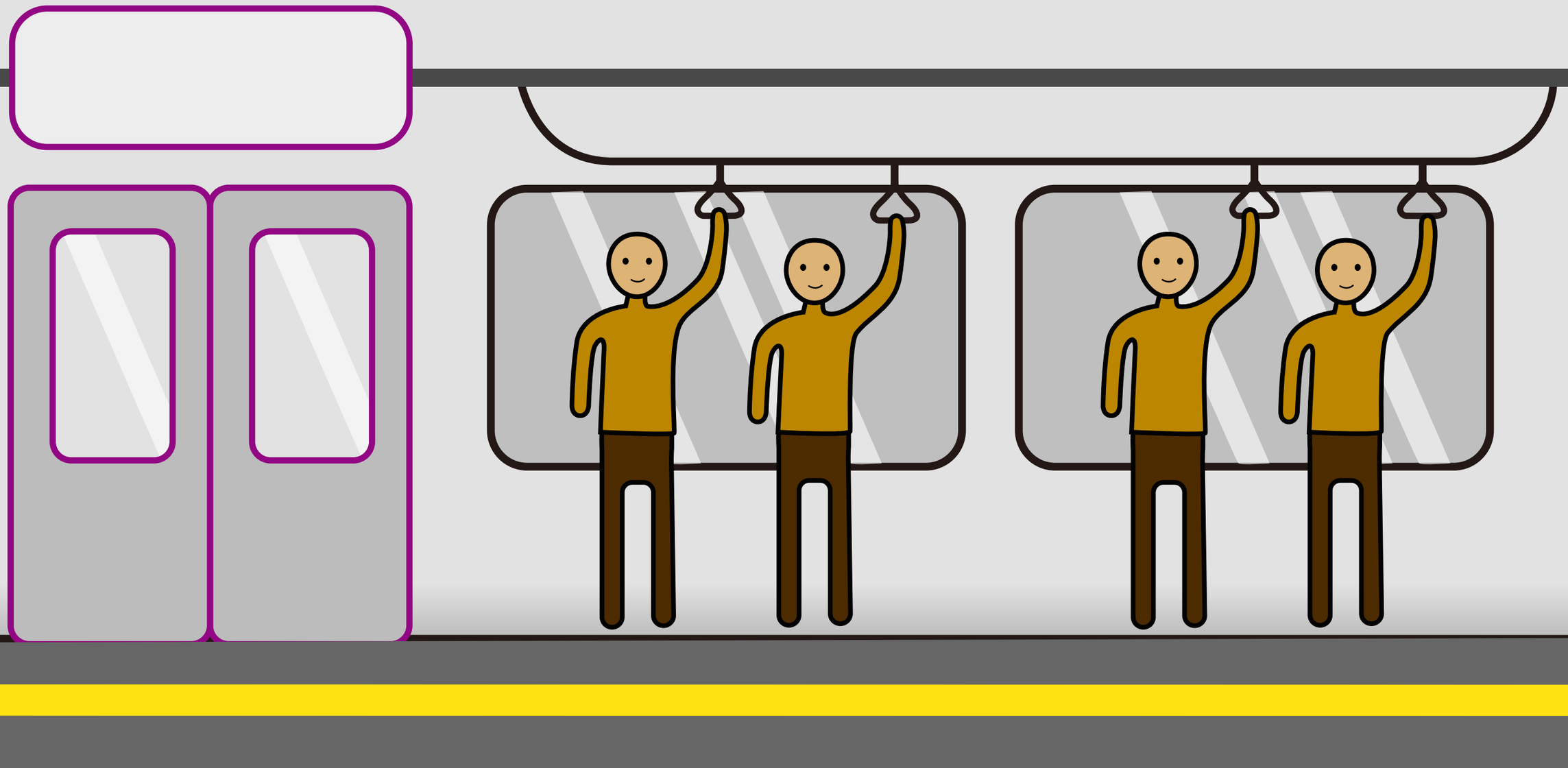

Exit

⑤

Affix velcro (destination station)

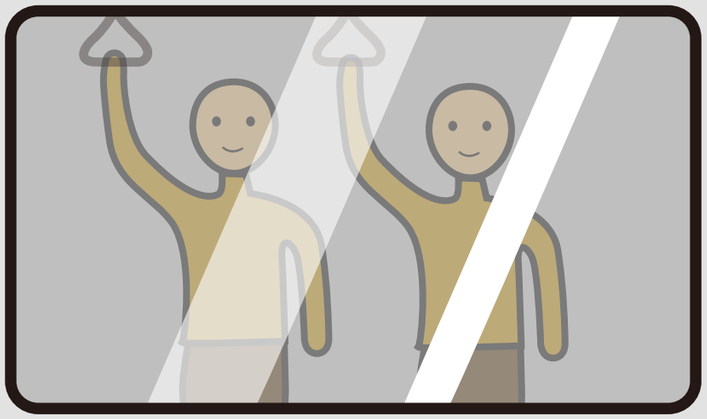

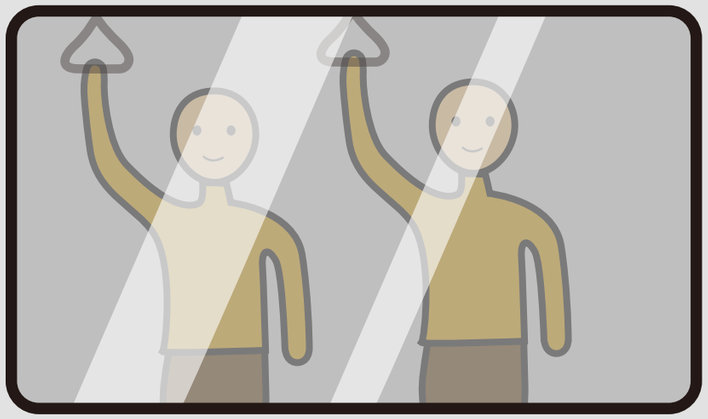

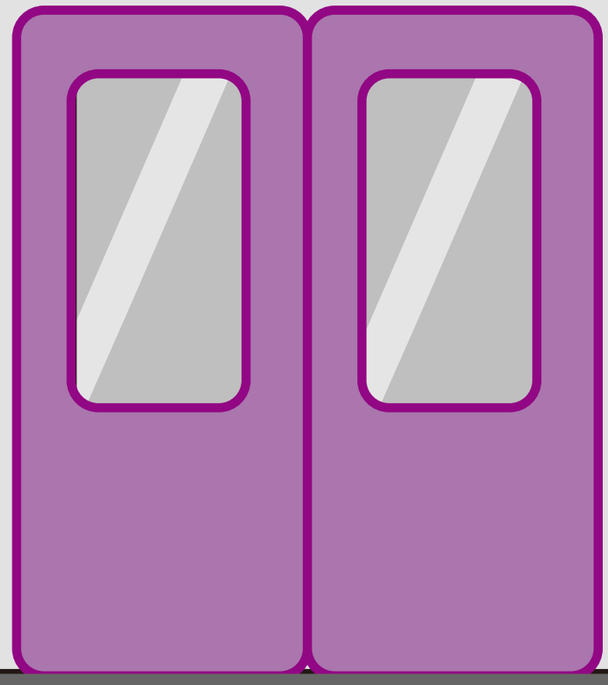

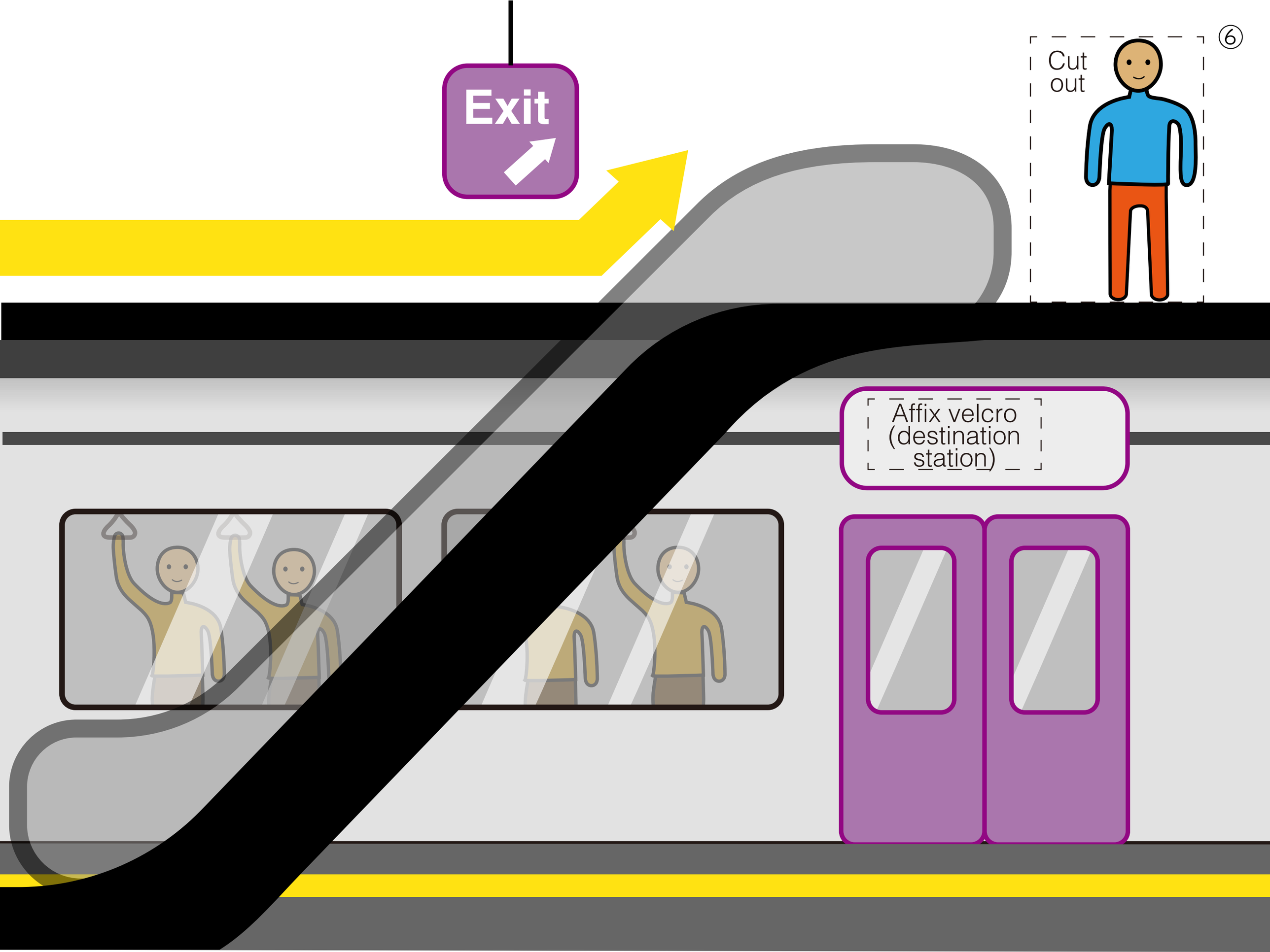
Exit
Cut out
⑥
Affix velcro (destination station)

⑦

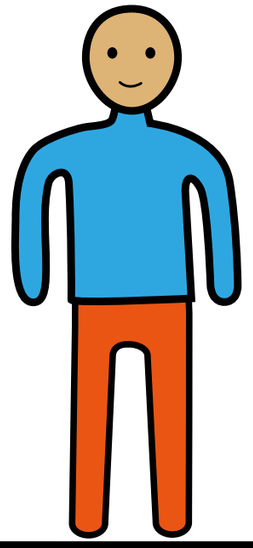

Exit A

Exit B

Exit C

Exit D

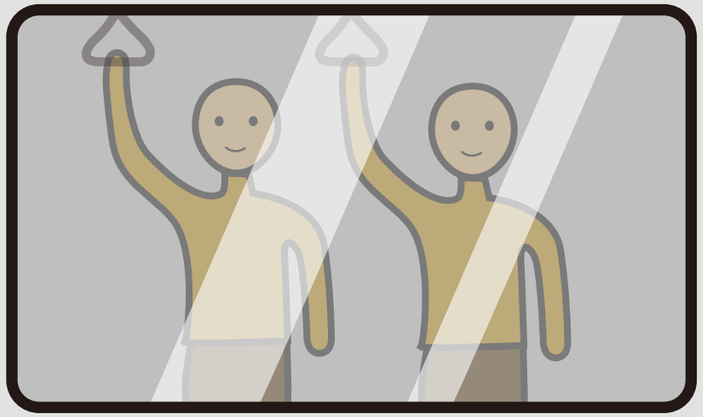

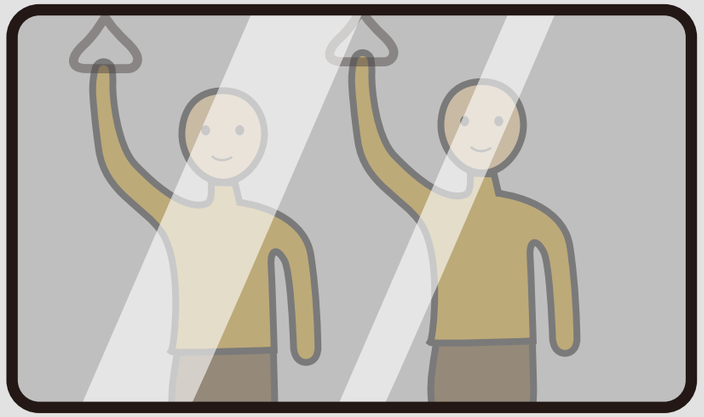

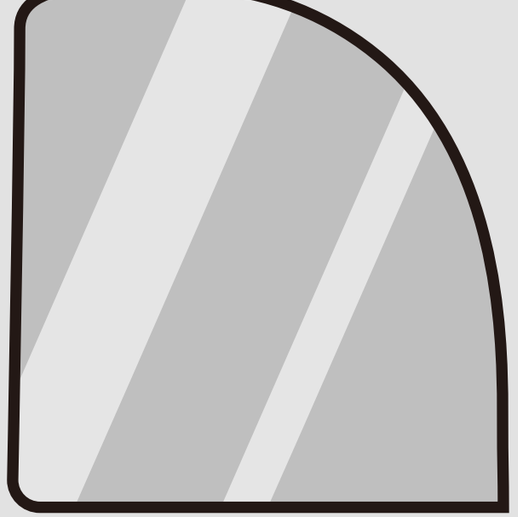

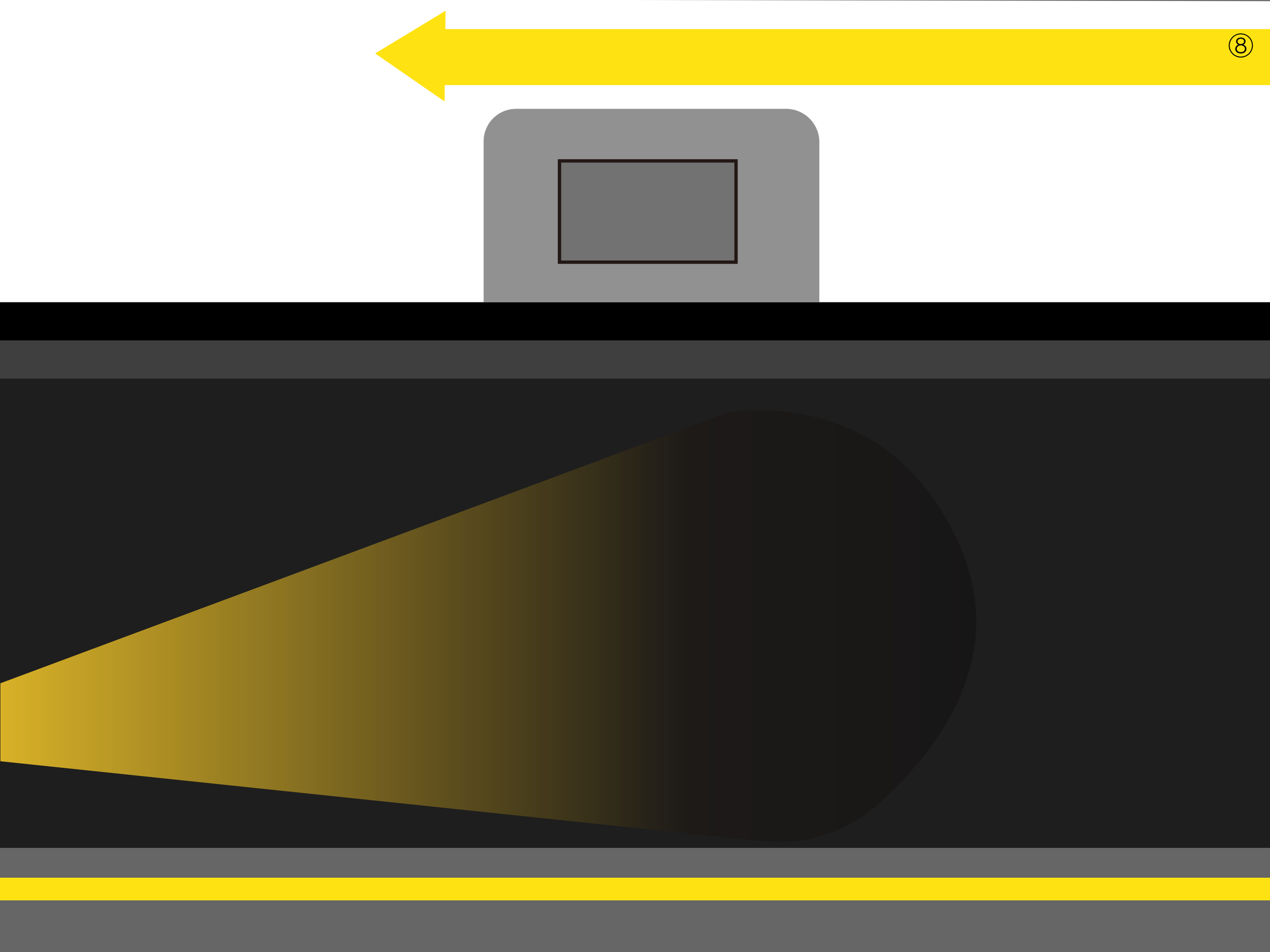
⑧